



# *Annual Report of the Providence Athenæum*

*July 2021 - June 2022*





*The 'modern' Providence Athenæum is 186 years old, but its origins stretch back before the dawn of the republic. It was established in the wake of great philosophical upheaval, during which time the very nature of society underwent radical transformation. Since then, there has rarely been a decade when America was not gripped by some crisis - a revolution, various religious awakenings, civil war, plagues, financial panics, and the ongoing struggle to expand human liberty.*

*In the United States, few institutions have endured for so long. But in 2022, the Athenæum did more than simply survive. The library ended the year with more members than at any point in its history, as its membership grew younger and more diverse. Its humanistic programs reached national audiences. The institution received the most significant addition to its Special Collections in more than a century and saw overall circulation increase for the first time in five years. Due to COVID-19 restrictions, the library did not fully re-open to the public until May of 2022 - but when it did, it opened a new Visitor Center capable of properly welcoming guests. And as the Athenæum broke membership and fundraising records, it reduced its endowment draw, improved pay equity across the institution, and produced its sixth consecutive budget surplus.*

*All of this is a testament to the work of our tireless Board and Staff, who labored through yet another year of the pandemic, and to you, our supporters, who made all of it possible. 2022 was truly a remarkable year for the Athenæum.*

*Thank you.*

JONATHAN BELL  
PRESIDENT OF THE BOARD

MATT BURRIESCI  
EXECUTIVE DIRECTOR

## Board of Directors

**Jonathan F. Bell**

*President*

**Jen Gazdacko**

*Vice President*

**Suzanne Scanlan**

*Secretary*

**Thomas Bryson**

*Treasurer*

Mary-Kim Arnold

J. Scott Burns

Teal Butterworth

Douglas Davis

R. Tripp Evans

Touba Ghadessi

Bradford M. Gibbs

Brian Hayden

Karen L. Jessup

Peter Lofgren

Cathy Lund, DVM

Cynthia Patterson

John Stephenson

Melvin D. Wesley, AIA

## Library Staff

### EXECUTIVE DIRECTOR

Matt Burriesci

### FULL-TIME STAFF

Mary Brower\*\*  
*Circulation Supervisor*

Ken Garrepy  
*Director of Finance  
& Administration*

Juli Anna Herndon  
*Circulation Manager*

Vanessa MacEachen  
*Technical Services  
Librarian*

Stephanie Ovoian  
*Head of Research &  
Library Services*

Brendan Ryan\*  
*Technical Services  
Librarian*

Lindsay Shaw  
*Children's Librarian*

Robin Wetherill  
*Director of Membership  
& External Relations*

Kate Wodehouse  
*Director of Collections  
& Library Services*

Jenny Young  
*Events & Facilities  
Manager*

### PART-TIME STAFF

Genesis Barrera  
*Library Assistant*

Gabriela Cantú  
*Library Assistant*

Andrés Escobar\*  
*Library Assistant*

Mecca Levesque  
*Library Assistant*

Sandy Markley  
*Membership &  
Development Assistant*

Erin Perfect  
*Library Assistant*

Morgan Ross  
*Library Assistant*

Lily Wright  
*Library Assistant*

\*Resigned in FY22.

\*\*Mary Brower retired  
in 2022 after 18 years of  
dedicated service.

## FY21-22 Snapshot

28,003

*Patrons & visitors served  
by the library*

1,921

*Total memberships*

### PROGRAMS

212 adult events

8,403 adult event attendees

756 kids' craft activities assembled

63 building & collections tours

### LIBRARY SERVICES

175,945 items in collection

1,550 acquisitions

27,282 total items circulated

6,556 digital items circulated

### MEMBERSHIP GROWTH

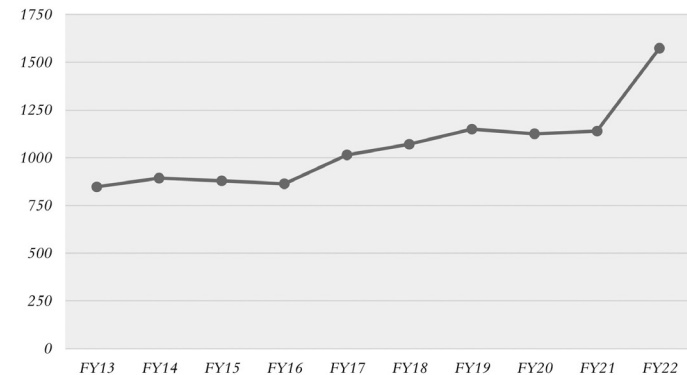

*Excludes complimentary memberships*





# *Programs*

8,403 people attended an Athenæum program this year, in which we welcomed leading humanists from a wide array of disciplines, including best-selling authors, Pulitzer Prize-winners, and recipients of the National Book Award. Presenters included Michael Pollan, Eddie Glaude, Jr., Barbara Kingsolver, Ann Patchett, Azar Nafisi, Jeffrey Stewart, Dan-el Padilla Peralta, Jonathan Rauch, Betsy West, and many more. The Athenæum offered more than a dozen reading groups on a broad range of topics, facilitated by excellent leaders from our community.

In 2021, the Athenæum launched its Program Working Group to help curate events. The group consists of members of the Athenæum's board, staff, and of the larger community, and its charge is to develop diverse, high-quality humanistic events.

Athenæum programs engage viewers from around the world, and moving forward, the majority of events will be presented live at the Athenæum and via simulcast. Programs are available free of charge to the public through our growing Program Archive, which now features more than 125 events. Anticipating a return to in-person programs, we developed the infrastructure to record and stream events live from the library itself, installing a new audio/visual system in the Reading Room.





# Collections

This year, the Athenæum welcomed the most significant gift to its Special Collections in more than a century: the Susan Jaffe Tane Collection of Ralph Waldo Emerson & Henry David Thoreau. Among the many historically significant items in this collection are a copy of Thomas Carlyle's *The French Revolution*, signed by both Emerson and Thoreau; manuscripts by both authors; and a first edition of Emerson's *Essays* that belonged to Sarah Helen Whitman. We are deeply grateful for this extraordinary gift.

The library also saw a remarkable 25% increase in circulation. This shift is the result of the rapid growth in membership as well as investment in new digital resources like hoopla.

Other notable projects and acquisitions this year include:

- The re-installation of the mezzanine busts with the addition of Wollstonecraft, Douglass, and Alcott.
- Frederick Douglass. *My Bondage and My Freedom*. New York: Miller, Orton & Mulligan, 1855. 1st edition. Sarah Chapin Downes Fund & Thomas P.I. Goddard Fund, 2022.
- Mary Wollstonecraft. *Obrana Prav Zen*. Prague: Jan Laichter, 1904. First Czech translation of *Vindication of the Rights of Woman*. Christine Chace Wallace Fund, 2022.
- Robert Burns. *Poems, Chiefly in the Scottish Dialect*. Glasgow: David Bryce & Son, [1896]. A miniature facsimile presented in embossed metal case. Hayden Special Collections Development Fund, 2022.
- [LEFT] Print of *Franklin's Reception at the Court of France, 1778*. Philadelphia: William Jay, Charles J. Hendenberg, & William H. Emerson, 1853. Presented in memory of Lois and Preston Atwood, 2022.





# *Membership & Engagement*

The Athenæum saw an unprecedented 38% increase in paid membership this year, welcoming hundreds of new members to our community. The library continued to extend hundreds of complimentary memberships to Providence's school teachers and to those who are unable to afford annual fees.

For perhaps the first time in the library's history, members were provided with membership cards, which enable them, depending on their membership level, to access the Rhode Island School of Design's Fleet Library and to visit over 1,000 museums free of charge through the North American Reciprocal Museum Association.

After the longest public closure in the institution's history, the Athenæum fully re-opened to the public in May 2022, greeting guests in a new Visitor Center. The new Center allows visitors to orient themselves and offers multiple newly designed self-guided tours of the building. It also enables the Athenæum to understand its audience, so we can better curate the visitor experience. The suggested \$5 donation per adult and merchandise sales are proving a significant new revenue stream to support library activities. Over 2,000 non-members visited in the first two months after re-opening.



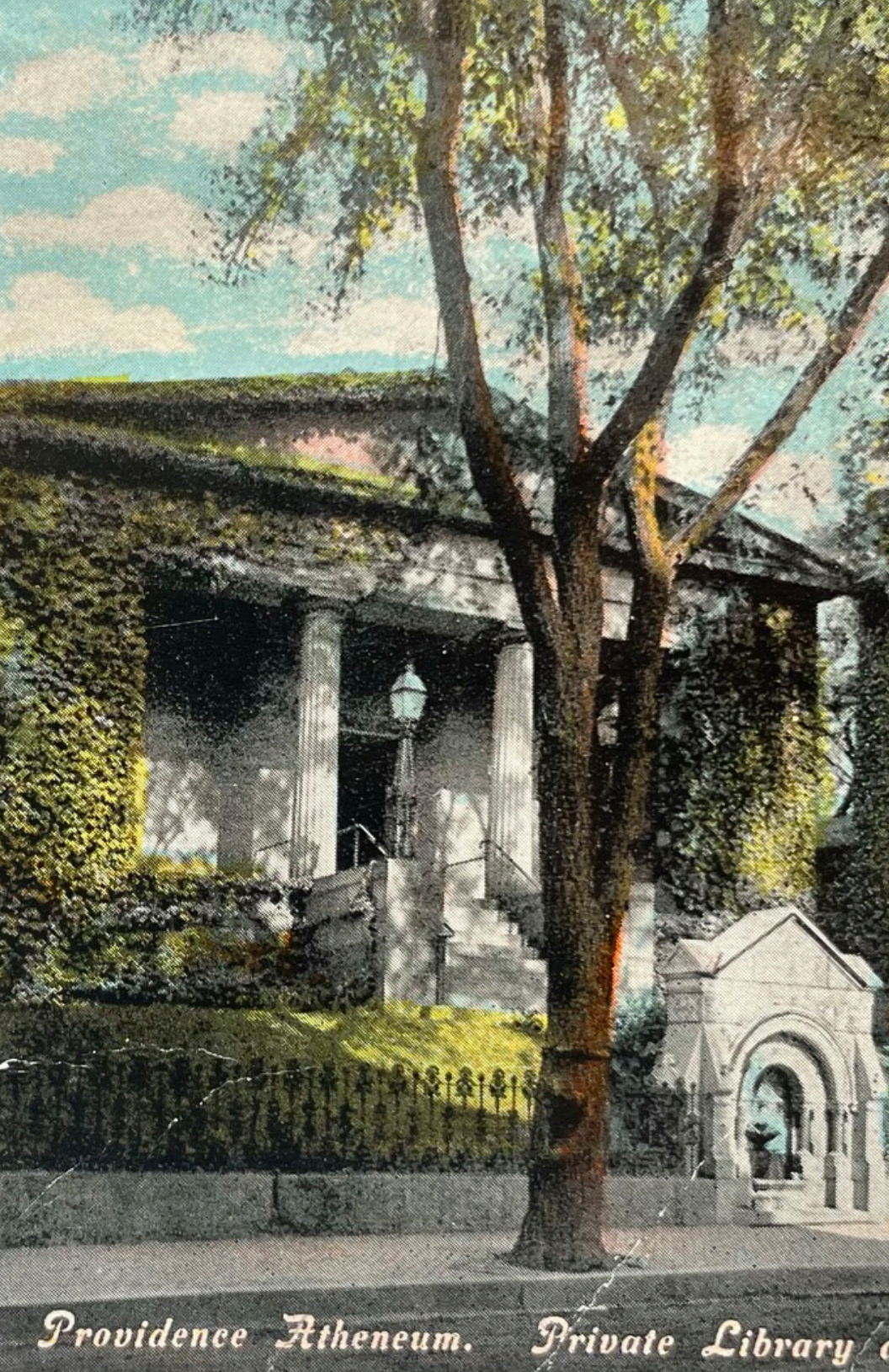

# *Buildings & Grounds*

We spent much of the year engaged in planning for the library's heating system replacement, which will commence in the Spring of 2023. Engineers, architects, and preservation experts developed plans and detailed drawings. Supply chain issues delayed the commencement of the work, but in 2023, the Athenæum will finally replace its antiquated and failing heating system – a key priority identified in our Master Plan. Once this project is completed, we will begin to address other critical infrastructure issues at the institution, including fire suppression, climate control, hardscaping, and accessibility.

The cast iron fence facing Benefit Street was repaired and repainted, the Richmond Fountain was turned back on for the first time since the pandemic began, and we commenced work to evaluate the landscape for both short- and long-term renovation and restoration plans.



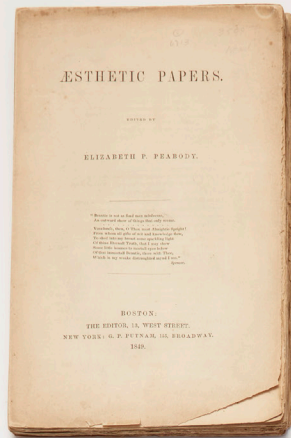
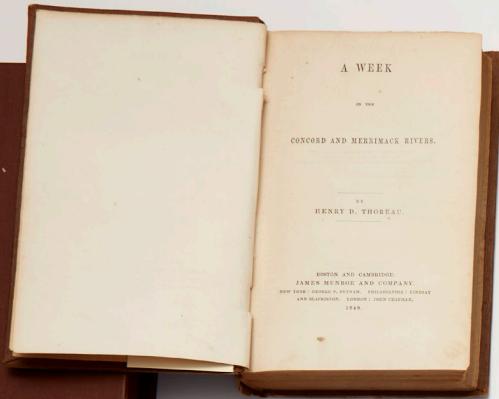

To  
Arthur George B. Dowell,  
in remembrance of his love of the world's future,  
the following poem  
is humbly presented  
by the author

The Bluebirds  
In the midst of the fog that stood by us  
We floated in blue bird too,  
And we hoped before the summer was on  
A transient pair to be.

One evening, suddenly, the blue birds came  
And they lit on our tree  
And at first the winter was not so late  
But they were afraid of me.

They seemed to come from the distant North,  
And over the Walden woods,  
And hovered all along with open mouth  
Close by where the bluebirds stood.

Nothing they sought round the distant cliff,  
And they hovered all over the lake,  
And now in the distance the which is a gift  
And they came, something to love.

And I was of that class in our  
world.

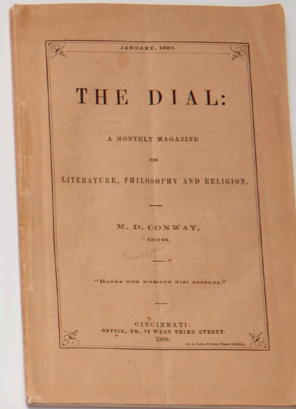

Worcester  
7 May 1846

My dear Robert,

The one feature  
which is new, I think  
in the Dial, is its suggestion  
of a literary fellowship  
in three countries, &  
has made good for  
itself by the  
of brilliant names,  
I think he has made  
excellent beginning

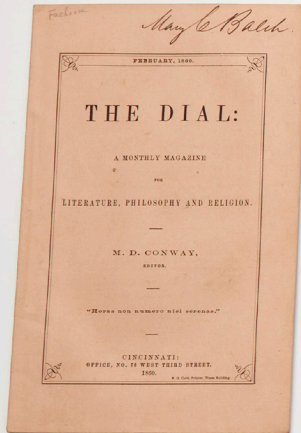

Concord, N.H. 1843

Friend,

The Editor of "Phila." applied  
to me lately in the pursuit of a better man  
to edit his paper. I have that one, & also  
the full right to publish, a substitute of the  
in you just now. He is, indeed, a new  
Gambrell's Magazine, & I suppose is now  
preparing one of the two for that work.  
Had you not better buy him, than make  
a new engraving? I am content to  
pay half the cost, & as you propose.

As I. J. May of Lexington has the same  
lately that he had received himself in  
preference to the Dial, but that it is near  
lost him. Is he in your list?

Our Concord Members have fairly  
arrived very safe & flow.

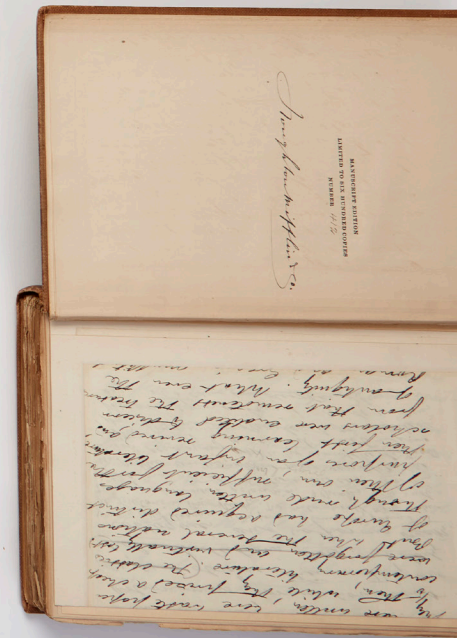
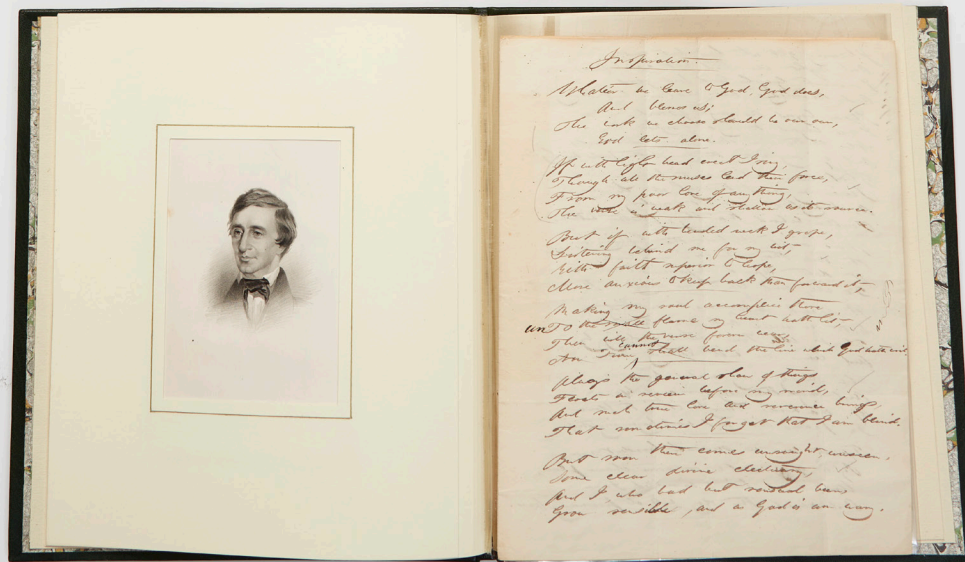
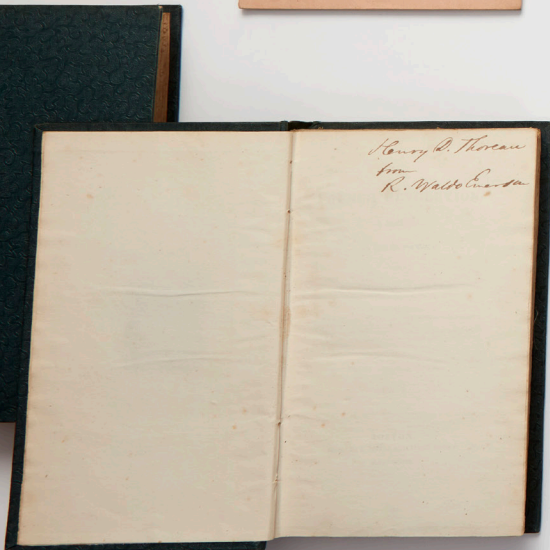
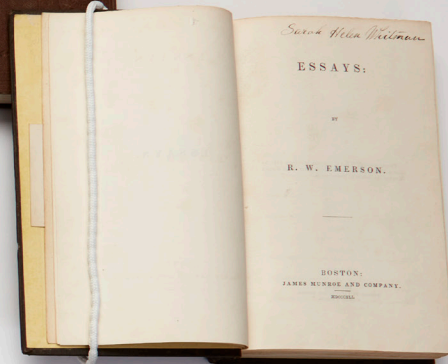
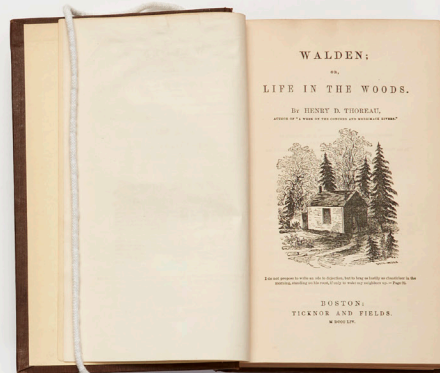



# Treasurer's Report

The fiscal year ending June 30, 2022 found the library in a strong financial position despite ongoing disruptions caused by COVID-19 and the volatility of the national economy.

**Revenues.** Total operating revenues declined by 16% to \$1,401,064. The decline was due largely to the smaller draw from the endowment, and less capital project funding. Total fundraising also declined because of the absence of COVID-related government funded grant programs. On the positive side, the Athenæum saw an unprecedented rise in membership revenue, up 27%. The Annual Fund also set a record, and building rental income surged 896% as the building reopened after the COVID shutdown. The reduction in endowment draw to the lowest level in decades was made possible by the overall strength of operations and the benefits of COVID-related funding received. As a result, the Athenæum was able to preserve capital in the current volatile market.

**Expenses.** Total operating expenses declined by 2.6%, mainly due to a significant drop in Capital Project expenses due to the completion of the Master Planning process. Personnel expenses increased by 7%. Following a pay freeze for staff the previous year, the Athenæum has invested in its staff, and advanced pay equity. Significant percentage increases in Programs and Membership & Development expenses were due to investments in virtual programming and the post-COVID revival of some marketing campaigns. Other cost increases were attributable to normal operating functions. The major looming capital expense is the replacement of the heating system which will be done in the Spring of '23. Capital funds have been allocated for the replacement and will not adversely affect the bottom line.

**Balance Sheet.** Total invested endowment declined by 18.2% in fiscal year 2022 in line with the decline experienced

by financial markets in the last half of the fiscal year. Total Liabilities declined by 47% largely due to PPP loan forgiveness. Changes in other liability accounts were in line with normal operations.

**Other.** In fiscal year 2022, the Athenæum received the largest gift to its Special Collections in over a century. The trove of literary materials was appraised at \$525,500.

**Conclusion.** The Athenæum weathered the COVID years and emerged in strong financial shape, registering its sixth consecutive operating surplus. It remains well-positioned to continue to serve its members and the broader community.

*Thomas Bryson*  
Treasurer



## Income Statement

REVENUE	FY22	FY21
Membership	\$229,506	\$180,565
Fundraising	\$393,994	\$458,288
Capital Projects Funding	\$74,281	\$202,340
Facility Rental	\$53,800	\$5,400
Bequest	\$0	\$1,000
Trust Funds	\$42,315	\$40,469
Miscellaneous	\$232,169	\$247,530
Investment Income for Operations	\$375,000	\$523,722
TOTAL REVENUE	\$1,401,064	\$1,659,364
EXPENSES		
Personnel	\$868,854	\$814,350
Library Materials	\$48,950	\$57,778
Library Services & Management	\$37,625	\$33,992
Programs	\$50,492	\$29,584
Communications & Marketing	\$13,897	\$15,942
Membership & Development	\$37,653	\$26,819
Building & Grounds	\$68,269	\$59,890
Capital Projects Expense	\$74,281	\$202,340
General Office & Admin.	\$134,155	\$128,498
TOTAL EXPENSES	\$1,334,176	\$1,369,194
CHANGE IN NET ASSETS	\$66,888	\$290,170

Note: the financial information above presents only unrestricted operating activity before fixed asset capitalization or depreciation. Revenue and expenses for special projects are included only as net assets are released from restrictions. Further details are published in the audited financial statements available through the accounting department.

## Balance Sheet

ASSETS	FY22	FY21
Cash	\$1,042,137	\$918,713
Endowment	\$10,772,945	\$13,166,689
Receivables	\$97,528	\$130,461
Prepaid Expenses	\$30,775	\$22,099
Inventory	\$9,810	\$4,780
Fixed Assets*	\$1,910,795	\$1,923,647
TOTAL ASSETS	\$13,863,990	\$16,166,389
LIABILITIES		
Accounts Payable	\$60,659	\$33,110
Accrued Expenses	\$33,801	\$29,968
Deferred Revenue	\$14,200	\$10,644
PPP Loan		\$13,3417
TOTAL LIABILITIES	\$108,860	\$207,140
EQUITY		
Unrestricted	\$10,793,537	\$12,787,150
Temporarily Restricted	\$1,468,309	\$1,678,890
Permanently Restricted	\$1,493,284	\$1,493,208
TOTAL EQUITY	\$13,755,130	\$15,959,249
TOTAL LIABILITIES & EQUITY	\$13,863,990	\$16,166,389

\*Fixed assets are listed here net of accumulated depreciation.





## Supporters of the Athenæum

*The Athenæum is deeply grateful to the following friends for their generosity & support. These pages are a tribute to the people, businesses, & foundations who gave cash & in-kind contributions to the library between July 1, 2021 & June 30, 2022.*

### *Steward Circle (\$25,000+)*

The Champlin Foundation  
James C. Raleigh Memorial Fund at the Rhode  
Island Foundation  
Susan Jaffe Tane

### *Antiquarian Circle (\$10,000-\$24,999)*

Anonymous (2)  
Vincent Buonanno  
Scott & Cynthia Burns  
The Carter Fund at the Rhode Island  
Foundation  
Dr. Joseph A. Chazan  
June Rockwell Levy Foundation  
Bill Mark & Denis Roche  
Ann Mason  
Cynthia & James Patterson

### *Folio Circle (\$5,000-\$9,999)*

Candy Adriance  
Julie M. Boegehold, in memory of Alan Boegehold  
Stephen & Melanie Coon  
Douglas Davis & Rachel Littman  
Dukevich, Carolina Dukevich Family Fund,  
Vanguard Charitable, in honor of Miss Lindsay  
Patricia Fuller  
Ellen & David Galkin  
Barbara Goldstein, Leon & Barbara Goldstein  
Fund at the Rhode Island Foundation  
Susan & David Haffenreffer, Haffenreffer Family  
Fund at the Rhode Island Foundation  
Mr. & Mrs. Peter G. Lisle, Fidelity Charitable  
Mabel T. Woolley Trust  
Chas A. Miller III & Birch Coffey, Charles A. &  
Lois H. Miller Foundation  
Brian Regal  
Renaissance Charitable Foundation, Inc.

Residential Properties Ltd.  
Rhode Island State Council on the Arts  
Abbot Stranahan & David Ward, Entelco  
Foundation

### *Quarto Circle (\$2,500-\$4,999)*

Roy & Laura Brady, in honor of Lindsay Shaw -  
the best children's librarian ever!  
Jill H. Davis  
Tripp Evans & Edward Cabral  
Grace & Carl Farmer  
Jonathan & Rita Gewirz  
Bradford & Robin Gibbs, Gibbs Family Fund,  
Fidelity Charitable  
Cate S. & Richard T. Gilbane, Richard T. Gilbane  
Fund, Vanguard Charitable  
Mark & Catherine Gim  
Sarah Godfrey, Godfrey Family Fund, Fidelity  
Charitable  
Ira S. & Anna Galkin Charitable Trust, in honor  
of Ellen B. Galkin  
Jennifer Ellen Kiddie  
Monica & Frank Schaberg  
Deming & Jane Sherman  
Barbara & Tom Slaight  
Mary Chapman Spear  
Universal Service Administrative Company  
Ann & John Woolsey

### *Octavo Circle (\$1,000-\$2,499)*

Anonymous  
Lucien & Kristi Agniel, in honor of Tripp Evans  
Leslie Atik & Robert Preucel  
Joan Stroud Blaine  
Dr. & Mrs. William Braden  
Kip & Judith Brott  
Teal Butterworth & Dennis Ballou  
Paula Carmichael & Richelle Russell, matching  
gift United Health Group



Arnold B. Chace, Jr., Chace Family Giving Fund,  
Fidelity Charitable  
Inge Chafee  
Debra Chase & William Penhallurick  
Charles & Marilyn Doeblner Fund at the Rhode  
Island Foundation  
Nicholas G. Fazzano  
Jen & Michael Gazdacko  
The Gertrude & Seebert Goldowsky Foundation  
Mr. & Mrs. L. Martin Gibbs  
Donna & Paul Gricus  
Almon & Suzanne Hall, Almon & Suzanne Hall  
Family Fund at the Rhode Island Foundation  
Elizabeth Hollowell  
Hannah Street Consulting, Inc., in support of Jen  
Gazdacko's board service  
Brian & Lyn Hayden  
Karen & Richard Jessup  
Lyn Johnson  
Evan & Catherine Jones  
Karen Kaplan  
Leonard & Linda Levin  
Cathy Lund & Peter Karczmar, in honor of the  
purr-fectly literary cats of RI  
Murray Family Charitable Foundation  
Hugh Oechler  
Peter O'Neill & Lindsay French  
Pearle W. & Martin M. Silverstein Foundation  
Timothy & Claudia Philbrick  
Suzanne Scanlan  
Kay & Peter Scheidler  
Peggy & Henry Sharpe, Peggy & Henry Sharpe  
Fund at the Rhode Island Foundation  
John Stephenson & Mary Bogdanow  
Dexter Strong & Maureen Taylor, Taylor  
Strong Charitable Fund at the Rhode Island  
Foundation  
Sylvia Street Fund, in memory of Ruth Ely, at  
the Rhode Island Foundation  
Variable Data Printing, Inc.  
Ann T. Willaman  
Jennifer & Harry Winograd, Jennifer & Harry  
Winograd Family Fund, Morgan Stanley

### *Codex Circle (\$500-\$999)*

Anonymous  
Mary Stair Andrews  
Mary-Kim Arnold & Matthew Derby  
Suzanne Barksdale  
Gordon & Barbara Beeton  
Jonathan Bell & Sarah Zurier  
Phoebe Blake & Peter McClure  
Matt Burriesci & Erin Kemper  
Lisa C. Casey, Casey Family Giving Fund,  
Fidelity Charitable

Muriel H. Constantine  
Alexandra Cummings, Robert Cummings  
Family Foundation  
Kristin A. DeKuiper  
Curt DiCamillo, in honor of Matt Burriesci  
& the bright beacon of enlightenment; the  
Goddess of Tolerance & Liberalism  
Rena & Bob DiMuccio  
Joseph L. & Sarah T. Dowling  
Mary-Beth Fafard, Ph.D.  
Pedro Felzenszwalb & Caroline Klivans  
David & Suzanne Francis, Francis Family Fund,  
Schwab Charitable  
Touba Ghadessi & John Richard  
Ruth & Mark Guyer  
Dean Hantzopoulos  
Laurel Davis Huber  
Matthew & Diane Josefowicz  
Mary Louise Kennedy  
Sally Kingsbury  
Russell & Jean Knott  
Jane & Tony Lancaster  
Peter & Natasha Lofgren  
Stephen Mazzariello  
Donald & Mary McClure  
Jack & Sara McConnell  
Frederick McMillen  
Govind Menon & Anjali Sridhar  
Ted & Susan Mocarski  
Mark & Linda Narbey  
Richard A. Olsen  
Amy & Kevin Orth  
Kim & Tim Paige  
Jill Pearlman, Pearlman Charitable Fund at the  
Rhode Island Foundation  
Kevin & Marianne Phelan, matching gift Amica  
Companies Foundation  
Anthony & Lillian Picchione  
Barbara & Larry Schoenfeld for the Sand  
Foundation  
Monique & Robert Schweich, in honor of Jenny  
Schweich  
Cynthia L. & Gardiner H. Shattuck, Jr.  
Irving Chase Sheldon Jr., in memory of  
Katharine M. Sheldon  
Jillian Siqueland  
Starkweather & Shepley Ins.  
Jim Sunshine, in memory of Anne  
Mary Wall 'Polly'  
Steve Wellmeier & Anne Bergeron  
Robin Wetherill & Ryan Cobb, in honor of  
Mary Brower's retirement, matching gift Dell  
Technologies  
Kate Wodehouse & Robert Garzillo, in memory  
of Scott M. Wodehouse

### *Manuscript Circle (\$250-499)*

Anonymous (4)  
Anonymous, in memory of Jane Szurek  
Kate Barber & Edward Pitoniak  
Arria & Harrison Bilodeau  
Kathleen Bower  
Bernard V. Buonanno, Jr.  
Desiree Caldwell & Bill Armitage  
Stephen H. Clark  
Mary K. & Jack Connor  
Lewis & Betty Dana  
Vanessa G. & Dante T. Del Giudice  
Ron & Dolores DeLellis  
Dennis J. & Kathleen Y. Duffy  
David Durand & Elli Mylonas, in memory of Laura  
G. Durand  
Julia & Rob Emlen  
Skip & Ann Faith  
Helena & Bill Foulkes  
Carol Golden & Stuart Einhorn, Golden Einhorn  
Family Fund at the Rhode Island Foundation  
Teresa & Peter Hacunda, Meighan Hacunda Gift  
Fund, Fidelity Charitable  
Kate & Ted Herman, in honor of the Athenæum  
Reading Groups  
Lynn Holstein  
Sheila Hughes  
Alfred Jeffries III  
Micheline Kelly  
Susan Kinloch  
Betty Rawls Lang & Fraser Lang  
Charles & Amey Larmore  
Francis J. Leazes, Jr.  
Brooke & Eugene Lee  
Janice W. Libby  
Michael & Gerry Malanga  
Sarah J. Montgomery  
Sarah & Pierre Morenson  
Jack & Pat Nolan  
Stephen Ostrach & Linda Eisenmann  
Ben & Annie Philbrick  
Marguerite Ofria Pile & Wells Mylecraine Pile, Wells  
M. Pile & Marguerite Ofria Pile Fund at the  
Rhode Island Foundation  
Nancy Reichley & Tim Higgins, Schwab Charitable,  
in memory of Sara Reichley  
Tina Rizack & Christopher Langlois  
Rich Rudert  
Nancy Safer  
Clarkson Schoettle, Raether-Schoettle Charitable  
Fund, Fidelity Charitable  
Sherman Family Charitable Fund at the Rhode  
Island Foundation  
Ann & Daryl Stahl  
Sally & Scott Stevenson, Stevenson Charitable Fund,  
Fidelity Charitable  
Louise & Andrew Swanson  
Hrant & Carol Tatian, in honor of the wonderful  
Athenæum Staff

### *Chapbook Circle (\$1-\$249)*

Anonymous (26)

Joan Abrams  
Noomi Aidan  
Denise C. Aiken  
Dayna Cueva Alegria  
Lauren Allegrezza  
James & Susan Allen  
Mary Allen  
Susan & Peter Allen  
William & Amabel Allen, in memory of Sara  
Reichley  
Mark R. Allio  
Katharine Amaral  
Susanna Angelillo  
Debbie Antonelli, in memory of Sara Reichley  
Robert & Jane Arnold  
Jerriod Avant  
Amy Barlow & Peter Kammerer, in honor of Tripp  
Evans  
Barbara Barnes & Beverly Pettine  
Alayne Barnicoat & Dale Lesh  
Ellen Bar-Zemer  
Milton Baxter  
J. Becker & J. Fox  
Patricia Becker  
Stephanie Benedetti  
Beverly Y. Bennett  
Jim & Barbara Bentsen  
Amy Berg  
Bryna Bettigole  
Eric & Cristin Bilodeau  
Davies & Megan Bisset  
Jane & Daniel Blanchette  
Leah Blanchette  
Steven B. Bloomfield  
Catherine Boisseau  
Tamara E. Bolotow  
Robert Bonadies & Bettina Rounds  
Michael & Alice Bonitati  
Ann & Thomas Boyd  
Kipp Bradford & Julie Steele  
Carol Bragg  
Michele Brannigan  
Tish Brennan  
Jennifer Ketay Brock  
Brooke & Brooke, Attorneys at Law, in memory of  
Sara Reichley  
Julia Brough  
Anna Browder  
Mary E. Brower, in memory of Elizabeth Carpenter  
J. Sema Bruno  
Laura Buddemeyer & Brian Mehan  
Susan Burland  
Anne Butler  
Elaine Cali  
Leonard Cambra  
Suzanne & David Cane  
Tim Carew  
Charlie Cannon & Hannah Carlson  
Nancy Whittaker Carlson  
Rachel Carlson  
M. Rebecca Carr  
Stephen Caruana  
Barbara F. Casey



Anita Piemonti Ceserani, in memory of Carol R. Cook	Tina Egnoski & Dan O'Mahony	Lesley Jacobs & Lisa Hicks	Diane Lynch, in memory of Lola	Colleen O'Donnell & Jeremy	Michael & Christine Rogers
Prof. John Cherry	Maria Elena & Chris Whelan	Susan Janis, in honor of Bob	Freda MacLeod	Murphy	Nancy E. Rogers
Duane & Nancy Christy	Pamela Ellsworth, in memory of R. Einar Soderback	Midboe	Jeffrey Magidson & Amanda	Graham & Mary Oliver	Karen T. Romer
Kate & Arthur Chute	Tony Estrella & Jennifer Madden	Brian Jenness	Izenstark	Richard Olmsted	Debra Rose
Elaine Cinelli	Lewis W. Evans	Destry Jensen	Kathryn & Peter Mandel	Lauri & Christopher Ontso	Katherine Rosen
Christopher & Jacqueline Clark	Virginia Evans	Doug & Aleta Johnson	Penelope Manzella	Kara Orr & Roni Kabessa	Carolyn Rosenthal
Daniel Coffield	William Eymann & Raymond	Diana Johnson	Mary Margaret & Timothy	James & Ashley Ostendorf	Shelley Roth
Avram & Maxine Cohen	Beausejour	George Johnson, in memory of	Donovan	Ruth Otto	Katherine Rowe
Dr. & Mrs. Evan B. Cohen,	Melissa & John Fagan	Sara Reichley	Faye Maris	Robert Ovoian & Valerie Welch	Caroline & Tyler Ruggles
Cohen Family Charitable	Linda Fain	Heather Johnson	John & Sandy Markley	Dan & Stephanie Ovoian	Cecily & Prakash Sachi
Fund, Fidelity Charitable	Frank Faltus	Jennifer Johnson & Mark Masiello	Amy Maselli	Allison Pace, in memory of	Faith & Fred Sandstrom
Suzanne & John Colby	Jonathan Knight Farnum	Susannah Johnson	Ann Brooke Mason	Marianne Pace	Robert & Elaine Sandy
Eliza G. C. Collins	Temple Fawcett	Rachel Joiner-Escola & Michael	Sheryl Mason	Cristina Pacheco, in memory of	Mathies & Michelina Santos
Mary Collopy	Theresa Feaster	Escola	John A. Mattera	Judith Seidman	Mark Sawtelle & Elaine
Peter Colt & Catherine Bean	Susan C. Fisher	Susan Joyce & Cherisse Bandy	Ellen Mayer	Mary Palazzolo	Brousseau
Adam & Amanda Combies	Martin J. Flaherty	Katherine Kazarian	Katie & Scott McDonald	Keith Palka	Drew & Jill Schofield
Kerry Condon	Jean & Barrett Flanders	Deborah M. Kelley	Kathryn McGovern	Thomas Palka & Agi Louria	Amanda Scott
Marcia Cone	Kathryn Flanders & Andrew Ryan	Susan M. Kelley	Patricia McGuire	Liz Pannell & James Watkins	Ann & Jim Scott
Jenica Conley	Amanda Folcarelli	Susan Kelly & Peter McNally	Sharon McKain, in memory of	Krysta Pelowich	Zachary & Brooke Seely
Sean & Anne Connor, in honor	Michael Francescani	John Kennedy & Amanda	David W. McKain	Patricia Petroccione	Ruby Shalansky
of the Athenæum Staff	Elizabeth Francis	Shannon	Frances Middendorf	Marguerite & William Phelps	David Shapiro-Zysk
Lavinia M. Connors, Connors &	Greta Francis	Kenneth Kennedy	Michael & Marianne Migliori	Nathaniel & Melissa Philbrick	Sarah & Robert Shaw
Murphy Family Fund, Fidelity	David Franklin & Ann Laquerre	Mary Ellen Kennedy	Anne Boardman Miller	Nancy Phillips	Dan & Susan Shedd
Charitable	Enno Fritsch & Robyn Thomas	L. Kenney & Lee Marshall	Michelle Miller	Fulya Pinar	John & Kathleen Sheran
Harold Cook	Catherine & Jason Fury	Joan B. Kenower	Blanche Milligan	Gary Poe	Meg Ross Shinkle & Peter
Sue & Jack Costello	Jillian Fury	Karen & Hasan Khan	Mary R. Minow	Leanne Poisson	Shinkle
Katherine Coumes	Anne Gasper	Jacob, Michael & Rebecca	Amelia Mirsky	Phyllis D. Poor, in honor of	Santina Siena
Christine Craig & Brian	Kate & Steve Gerencser	Kidwell	Joyce E. Monac	Sidney L.P. Tynan's 100th	Gretchen Simpson & James Baird
Rowland	Melissa Rose Gergel	Peter & Joanne King	Christopher Moore & William	Birthday & in memory of	Kelly Sinclair & Joseph
Brad Crevier & Sierra Rosen	Louis Giancola & Pamela High	Mike King & Martha Bellows	Dilworth	Arthur H. Richter	Fredericks
Marcie Cummings & Clarkson A.	Sarah Gleason	Anne Kirby & David Cashman	Adrienne Morris & Stewart	Katherine Prevost & Daria	Katie & Mitchell Sklar
Collins, in honor of Timothy	Richard Glenn	Drs. Ethan Hillary Kisch &	Martin	Brashear	Catherine & Robert Sloan
Philbrick	Mary Anne Golda	Helene Kisch-Pniewski	Edward & Carolann Morrissey, in	Professor Rosemary W. Prisco,	Alexandra Smith & David Lowell
Pamela Dahlberg	Diane & VG Gooding	Emily Kloeblen	honor of Robin Wetherill	in memory of John & Mary	Barbara Smith
Lonnie L. Dale, in memory of	Lea & James Gottlieb	Steve & Kathy Kloeblen	Doug & Elsie Morse	Elizabeth Prisco	Rebecca Smith, in memory of
Sara Reichley	Carrollyn Grace	Amanda Knox, in honor of Mary	Burleigh & Carol Morton	Betsey Quigley	Sara Reichley
Stephen Dambruch	Stephanie & Jason Graff	Brower	Katherine C. Murphy, Katherine	Ellen Quinn	Robert Smith & Sarah Stanbury
Judy Davis	Bob Grant	Douglas Kolacki	C. Murphy Gift Fund, Fidelity	Kurt A. Raaflaub & Deborah	Smith
Carol DeBoer-Langworthy,	James Gray	Lee Kossin & Philip Leis	Charitable	Boedeker	Virginia Sofios
in memory of Russell L.	Karen W. Green	Angie Koziara & Tom Wojick	Martha Murphy & Mark	Cynthia Ragona	Marilyn Soscia
Langworthy	Michelle Grove	Russ & Isabel Kushner	Anderwald & Susan Seymour	J. Richard & Margaret Ratcliffe	Eric Sousa & Devon Lachapelle
Elizabeth Debs	Sandra Hahn & Ian De Silva	Rosalind Ekman Ladd	Murphy	James Rayburn, in memory of	Amee Spondike
Maria DeCarvalho, in honor of	Susan Hardy	Elizabeth Landers	Mary Murphy, in memory of Bill	Sara Reichley	Vimla Sriram
Deborah Brayton	The Harris Family	Shoshana Landow & Ethan Stein	Malinowski	Raycom Sports Network, in	Mike Stanton
DeLuca & Associates, Ltd.	Stephanie Hartselle & John	Amelia Larson	Maeve Murray	memory of Sara Reichley	Dennis Stark & Robert
Marc & Jefferey DeRego	Hewitt, Jr.	Lynne Larson	Benjamin Nacar	Connie & George Raymond	Amarantes
Rachel DiCioccio	Susan Haupt	Jennifer Laurelli	Elinor Nacheman, in memory of	Zoe Redlich	Penney Stein
DiSanto Priest Charitable	Ellen Hayes & Steve Vavrik	Alan Lawson	Leo Nacheman	Mary Ellen Reed, in memory of	Joyce L. Stevos, PhD.
Foundation, in memory of	Karie Hayes	Rebecca Lebeau	John P. Nagler	Sara Reichley	Taylor & Emily Stoermer
Sara Reichley	Michael & Julie Herzlinger	Amy Leidtke	Matthew Naparolo & Amy Ewing	Alexandra C. Reynolds	Christopher & Sara Stone
Alexis Dorman	Tidge Holmberg	Levi Leland	Rita Nenonen	Arden Reynolds	Sally Strachan
Zona Douthit	Holly E. Holmes, in memory of	Lucky Leone & Jocelyne Prince	Erin E. Newell	Joan & Francis Richards	Ann & Joseph Strong
Amy Dow	Miriam B. Nagle	Alison & Jack Levinson, in	Daniel Newgarden	Anne Richardson	Melissa & Joshua Tapley
Carla Dowben	Lise Holst	memory of Sara Reichley	Susan & Bill Newkirk	Paul Richer & Thomas Stevenson	Susan Tash
Carrie Drake & Cranston Paull	James A. Hopkins	Jacob & Maybeth Lichaa	Mildred Nichols	Ken & Kim Rickler	Ellen Taylor
Mr. & Mrs. John M. Duff, Jr.	Erin Hough & Guy Hanuka	Joyce Stamp Lilly	Elena Nicoella	David T. Riedel	Carol Terry & James Janecek
Don Duhadaway	Jan Howard & Dennis Teepe	Stephen & Sharon Linder, in	Martha Nielsen	David P. Riley	William Tift & Ellen Bruzelius
John R. Duhamel	Michael & Beth Huber	honor of Bea Panis Linder	Margot McIlwain Nishimura	Deborah Ring & Michael	Nathaniel Tobey
Fritz & Toni Dumville	Ann & Jonathan Huyck	William Lonardo	Ken & Laura Nordstrom, in	Simoncelli	Gregory Todd & Misako Litt
Mark & Annette Dunkelmann	Caroline Patterson Inlow	Ramzi & Lucille Loqa	honor of Lynne Gagliano	Timothy Rivinus & Judith Parker	Peter & Frances Trafton
Susan W. Durham, in honor of	Clare Irwin	Dave Lorusso & Kiki King	Charles V. O'Boyle, Jr. & Richard	Sophia Rizk	Carol Turner
Dr. Tripp Evans	Jennifer Jackson & Elias	Kate Losman	Rambuss	Lora Robertson	Alan & Karen Usas
Peggy Edwards	Muhanna	Simone Lukas-Jogl & Gerwald	Matthew & Prema O'Brien	Elizabeth W. Rochefort	Claire Uziel
		Jogl	Kathleen O'Connell	Christine & John Rockwell	Jason Valk & Rebecca Shafland

Paul Van Zuiden  
 Amy & Joel VanderWeele  
 Ronald Varney  
 Victoria Veh  
 Katherine & Andrew Visser  
 Ellis & Debbie Waldman, in honor  
 of Leslie & Steve Huikko  
 Steve Walker  
 Mike & Marcia Walsh  
 Jessica Wang & Jonathan Migliori  
 Terry Ward  
 Sonya Waters & Cheri De  
 Stefano  
 Jessie Watson  
 Rebecca & Bryant Weinberg Jones  
 Barbara Weindling & David  
 Cohen, Barbara A. Weindling  
 & David A. Cohen Charitable  
 Fund, Schwab Charitable  
 Naida Weisberg  
 Ellen Welty & Michael Middleleer  
 Edward & Karin Wetherill  
 Joy H. Wharton, in memory of  
 Sara Reichley  
 Sarah Wheaton  
 Nancy & Robert Whitcomb  
 Michael White  
 Edward L. Widmer  
 Wendee Wicking, in memory of  
 Sara Reichley

Lea E. Williams  
 Judith & David Wilson  
 Peter Witkowski  
 Jon & Nancy Wolston  
 Richard & Mary Worrell  
 Connie Worthington & Terry  
 Tullis, in honor of Robin  
 Wetherill  
 Karin Wulf & Christopher Grasso  
 Timothy Wynne  
 Connie Zeigler  
 Evelyn Zepf  
 Kristina Zimbalist & Gunter Hafer  
 Elizabeth Zimmerman  
 Stephen & Anne Ziobrowski  
 Janet & Mel Zurier, in honor of  
 Jonathan Bell

#### *Committee Volunteers*

Grace Farmer, *Finance, Board  
 Governance, Pension Advisory*  
 Lyn Johnson, *Finance, Pension  
 Advisory*  
 Deming Sherman, *Finance*

#### *Program Working Group*

Matt Burriesci  
 Tina Kane  
 Kyleen Carpenter

R. Tripp Evans  
 Toubia Ghadessi  
 Taylor Polites  
 John Stephenson  
 Robin Wetherill  
 Kate Wodehouse

#### *Reading Group Leaders*

Robert Allio, *The Examined Life*  
 Kip Brott, *Stylish Revolutionaries*  
 Iain Bernhoff & Patrick Breen,  
*Picturing Slavery*  
 Bonnie Clayton & Jonathan  
 Migliori, *Irrational Geographic*  
 Stephen Coon, *Love Actually; Paris  
 in French Film*  
 Mare Davis, *Stories from Elsewhere*  
 Rebecca Falkoff, *Beyond  
 Bibliomania*  
 Vanessa Lillie, *Reading Like a Writer*  
 Johanna Hannink, *The Odyssey*  
 Suzanne Scanlan, *Women, Art,  
 Travel, Transformation*  
 Tom Sojka, *Festivity*  
 Kathleen Spencer, *New York Times  
 Bestsellers*

## Athena Society

*The following individuals have generously provided for the long-term financial health of the library by including the Athenaeum in their will or estate plans.*

Anonymous  
 Anonymous (2)\*  
 Candy Adriance  
 Alex Aho  
 Kqantu Pareja Bennett  
 Garrett Bliss  
 Thomas & Antonia Bryson  
 Stephen & Melanie Coon

R. Tripp Evans  
 Dean Hantzopoulos  
 Brian & Lyn Hayden  
 Lynne Hoppin-Fazzi  
 Mary Louise Kennedy  
 Jane & Tony Lancaster  
 Cathy Lund & Peter Karczmar  
 Doug & Elsie Morse

Timothy & Claudia Philbrick  
 Rich Rudert  
 Gardiner & Cynthia Shattuck  
 Deming & Jane Sherman  
 Jim Sunshine  
 Vicki Veh

\*deceased

*This report highlights the operational and financial activities of the Providence Athenaeum and reflects gifts made to the Athenaeum over the 12-month period July 1, 2021 - June 30, 2022.*

*Center spread: Selections from the Susan Jaffe Tane Collection of Ralph Waldo Emerson & Henry David Thoreau*







THE  
PROVIDENCE  
ATHENÆUM

251 BENEFIT STREET, PROVIDENCE, RI 02903

*[providenceathenaeum.org](http://providenceathenaeum.org)*